

# PROPOSED PRIVATE HOSPITAL

## 39-43 ORTH STREET, KINGSWOOD

# DEVELOPMENT APPLICATION SUBMISSION

### DRAWING LIST

#### ARCHITECTURAL SET (A1)

- |       |   |  |
|-------|---|--|
| A.000 | A | Cover Page                               |
| A.001 | A | Site Analysis                            |
| A.002 | A | Site Plan                                |
| A.003 | A | Site Massing Plan                        |
| A.004 | A | Site Development 1                       |
| A.005 | A | Site Development 2                       |
| A.006 | A | Site Development 3                       |
| A.007 | A | No. 45 Orth St Possible Plans - Option 1 |
| A.008 | A | No. 45 Orth St Possible Plans - Option 2 |
| A.009 | A | Colours and Finishes                     |
|       |   |  |
| A.100 | A | Basement Carpark Plan B1                 |
| A.101 | A | Basement Carpark Plan B2                 |
| A.102 | A | Ground Floor Plan                        |
| A.103 | A | Mental Health Floor Plan L1              |
| A.104 | A | Mental Health Floor Plan L2              |
| A.105 | A | Rehab Floor Plan L3                      |
| A.106 | A | Rehab Floor Plan L4                      |
| A.107 | A | Roof Plan                                |
| A.108 | A | Kitchen Layout and Specification         |
| A.109 | A | Cafe Layout and Specification            |
|       |   |  |
| A.200 | A | Elevations - Southern                    |
| A.201 | A | Elevations - Eastern                     |
| A.202 | A | Elevations - Northern                    |
| A.203 | A | Elevations - Western                     |
| A.204 | A | Elevations - Street & Maximum Height     |
| A.205 | A | Section                                  |
|       |   |  |
| A.300 | A | Height Diagrams                          |
| A.301 | A | 3D Views                                 |
| A.302 | A | Shadow Diagrams                          |

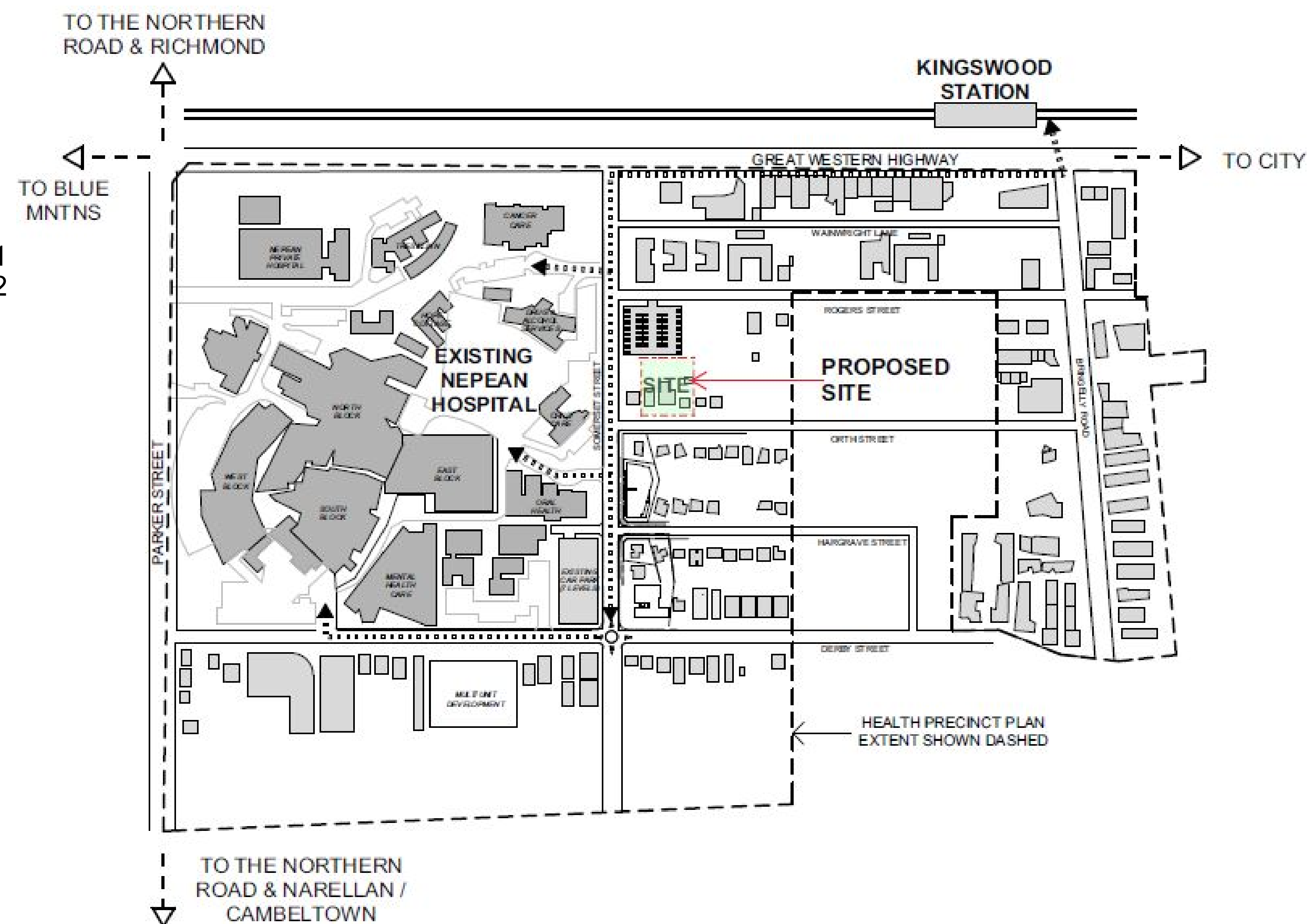

USE FIGURED DIMENSIONS IN PREFERENCE TO SCALED. CHECK ALL DIMENSIONS ON SITE BEFORE FABRICATION OR SETOUT

COPYRIGHT

COPYRIGHT ALL RIGHTS RESERVED THIS WORK IS COPYRIGHT AND CANNOT BE REPRODUCED OR COPIED IN ANY FORM OR BY ANY OTHER MEANS WITHOUT THE WRITTEN PERMISSION OF HEALTH FACILITY SOLUTIONS

Note:  
These Drawings Describe the Design Intent Only

## DA ISSUE ONLY

#### Area Summary

Level	NLA m2	GFA m2
Ground	1152	1278
Level 1	1124	1190
Level 2	1090	1155
Level 3	1078	1140
Level 4	1078	1140
TOTALS	5522	5903

A	08.11.19	DA SUBMISSION	NC
REV.	DATE:	AMENDMENTS:	CHK:

**hf**  
health facility solutions

architects project managers health facility consultants  
po box 4167 lugarno nsw 2210  
mobiles: 0400-583-237  
arch. reg. #: 5744 email: nicholas.christo01@gmail.com

PROJECT:  
Kingswood Private Hospital  
39 - 43 Orth St  
Kingswood

DRAWING: Cover Page

SCALE: at A1	DATE: Nov 19	DRAWING No: A-000	ISSUE: A
--------------	--------------	-------------------	----------



USE FIGURED DIMENSIONS IN PREFERENCE TO SCALED. CHECK ALL DIMENSIONS ON SITE BEFORE FABRICATION OR SETOUT

COPYRIGHT  
COPYRIGHT ALL RIGHTS RESERVED THIS WORK IS COPYRIGHT AND CANNOT BE REPRODUCED OR COPIED IN ANY FORM OR BY ANY OTHER MEANS WITHOUT THE WRITTEN PERMISSION OF HEALTH FACILITY SOLUTIONS

Note:  
These Drawings Describe the Design Intent Only

DA ISSUE ONLY

A	08.11.19	DA SUBMISSION	NC
REV:	DATE:	AMENDMENTS:	CHK:

hf

health facility solutions

architects project managers health facility consultants  
po box 4167 lugarno nsw 2210  
mobiles: 0400-583-237  
arch. reg. #: 5744 email: nicholas.christo01@gmail.com

PROJECT:

Kingswood Private Hospital  
39 - 43 Orth St  
Kingswood

DRAWING:

Site Plan

SCALE: all A1

DATE:

1:150

Oct 19

DRAWING No:

A-002

ISSUE:

A

SOMERSET STREET





DA ISSUE ONLY



A	08.11.19	DA SUBMISSION	NC
REV.	DATE:	AMENDMENTS:	CHK:

health facility solutions

architects project managers health facility consultants  
po box 4167 lugarno nsw 2210  
mobiles: 0400-583-237  
arch. reg. #: 5744 email: nicholas.christo01@gmail.com

PROJECT:  
Kingswood Private Hospital  
39 - 43 Orth St  
Kingswood

DRAWING: External Materials & Finishes

SCALE: at A1 nts	DATE: Nov 19	DRAWING No: A-009	ISSUE: A
---------------------	-----------------	----------------------	-------------

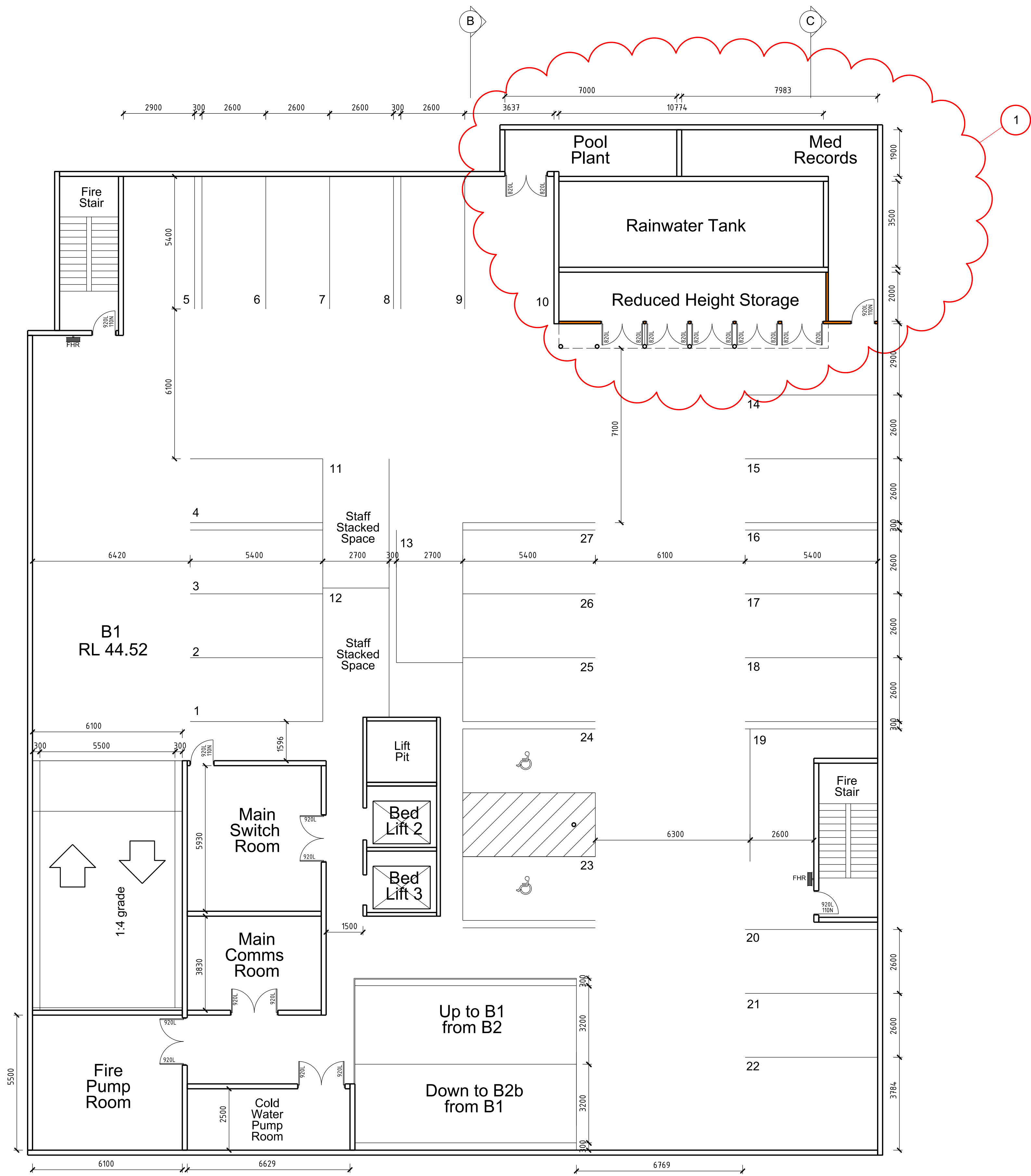

USE FIGURED DIMENSIONS IN PREFERENCE TO SCALED. CHECK ALL DIMENSIONS ON SITE BEFORE FABRICATION OR SETOUT

COPYRIGHT  
COPYRIGHT ALL RIGHTS RESERVED THIS WORK IS COPYRIGHT AND CANNOT BE REPRODUCED OR COPIED IN ANY FORM OR BY ANY OTHER MEANS WITHOUT THE WRITTEN PERMISSION OF HEALTH FACILITY SOLUTIONS

Note:  
These Drawings Describe the Design Intent Only

**DA ISSUE ONLY**

B	20.01.20	REVISED DA SUBMISSION	NC
1	20.01.20	Adjusted to increase aisle width between car spaces 10 & 27	NC
A	08.11.19	DA SUBMISSION	NC
REV:	DATE:	AMENDMENTS:	CHK:

**hf**  
health facility solutions

architects project managers health facility consultants  
po box 4167 lugarno nsw 2210  
mobiles: 0400-583-237  
arch. reg. #: 5744 email: nicholas.christo01@gmail.com

PROJECT:  
Kingswood Private Hospital  
39 - 43 Orth St  
Kingswood

DRAWING: Carpark Plan - B1

SCALE: at A1	DATE:	DRAWING No:	ISSUE:
1:100	Jan 20	A-100	B



USE FIGURED DIMENSIONS IN PREFERENCE TO SCALED. CHECK ALL DIMENSIONS ON SITE BEFORE FABRICATION OR SETOUT

COPYRIGHT  
COPYRIGHT ALL RIGHTS RESERVED THIS WORK IS COPYRIGHT AND CANNOT BE REPRODUCED OR COPIED IN ANY FORM OR BY ANY OTHER MEANS WITHOUT THE WRITTEN PERMISSION OF HEALTH FACILITY SOLUTIONS

Note:  
These Drawings Describe the Design Intent Only

DA ISSUE  
ONLY

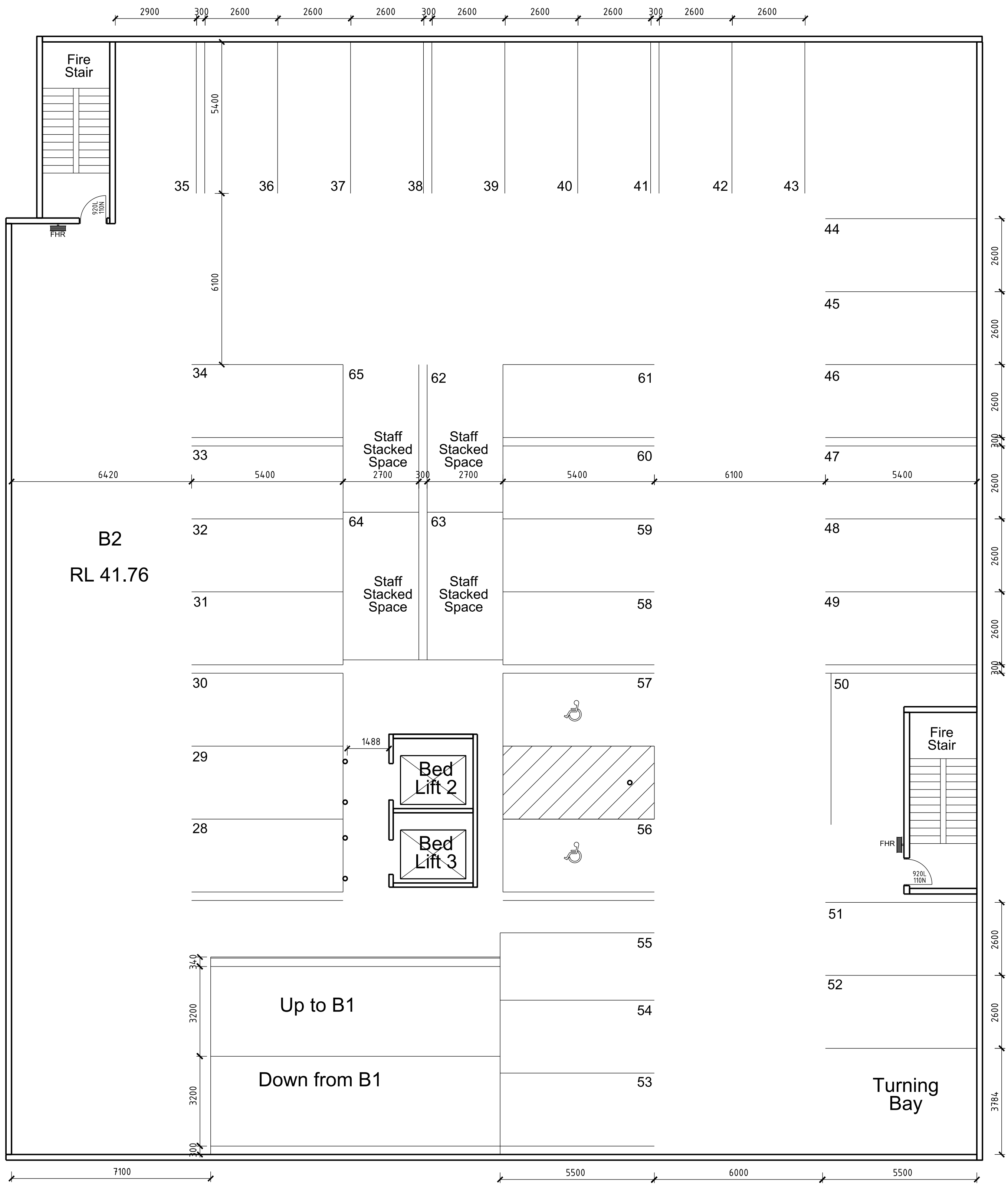

A	08.11.19	DA SUBMISSION	NC
REV:	DATE:	AMENDMENTS:	CHK:

**hf**  
health facility solutions

architects project managers health facility consultants  
po box 4167 lugarno nsw 2210  
mobiles: 0400-583-237  
arch. reg. #: 5744 email: nicholas.christo01@gmail.com

PROJECT:  
Kingswood Private Hospital  
39 - 43 Orth St  
Kingswood

DRAWING: Carpark Plan - B2  
SCALE: at A1 1:100 DATE: Nov 19 DRAWING No: SK-101 ISSUE: A



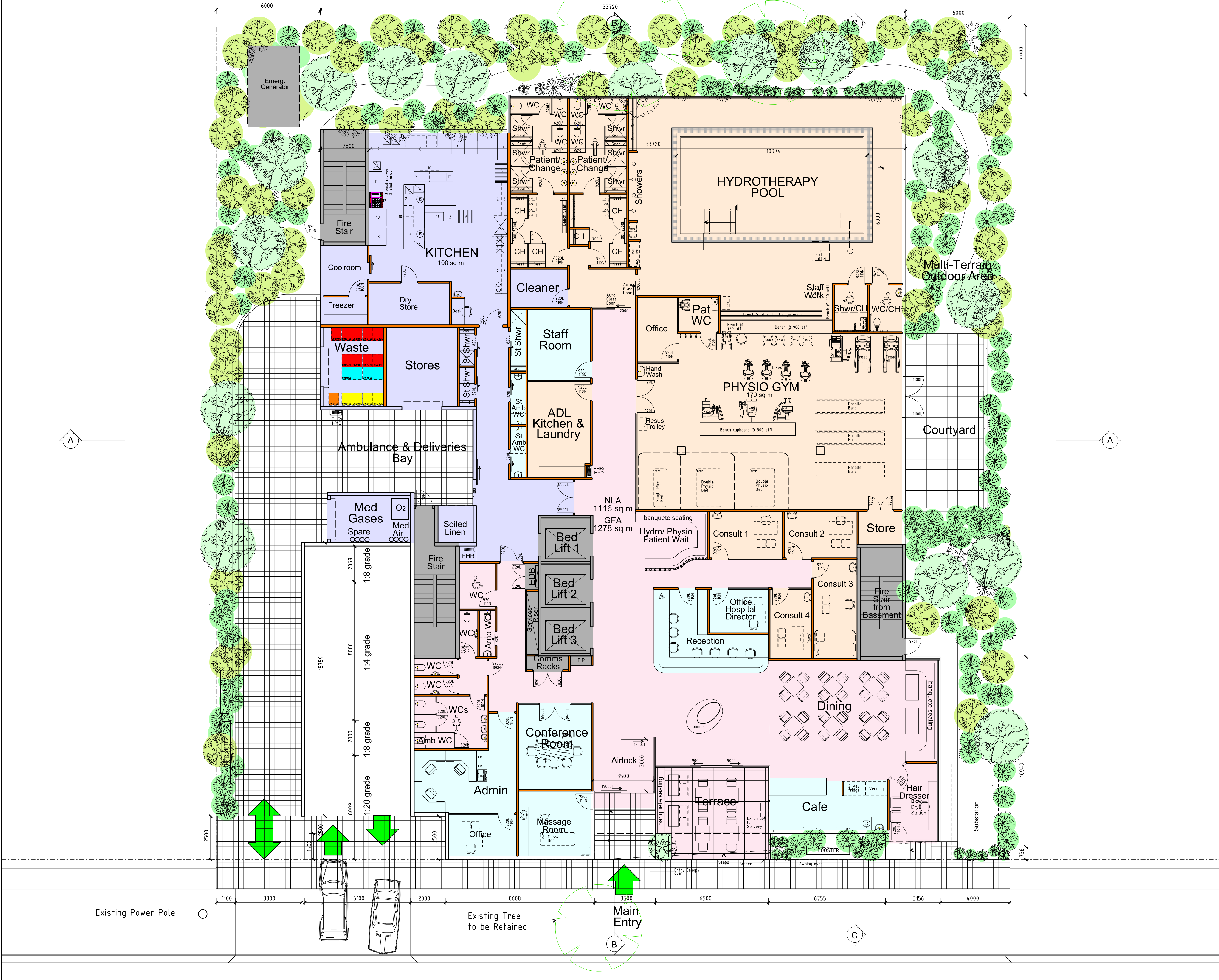

USE FIGURED DIMENSIONS IN PREFERENCE TO SCALED. CHECK ALL DIMENSIONS ON SITE BEFORE FABRICATION OR SETOUT

COPYRIGHT  
COPYRIGHT ALL RIGHTS RESERVED THIS WORK IS COPYRIGHT AND CANNOT BE REPRODUCED OR COPIED IN ANY FORM OR BY ANY OTHER MEANS WITHOUT THE WRITTEN PERMISSION OF HEALTH FACILITY SOLUTIONS

Note:  
These Drawings Describe the Design Intent Only

# DA ISSUE ONLY

LEGEND:

- Patient Area
- Communal Area
- Staff Area
- 'Back of House' Area

B	20.01.20	REVISED DA SUBMISSION	NC
1	20.01.20	Section markers & waste bins added	NC
A	08.11.19	DA SUBMISSION	NC
REV	DATE:	AMENDMENTS:	CHK:

health facility solutions

architects project managers health facility consultants  
po box 4167 lugarno nsw 2210  
mobiles: 0400-583-237  
arch. reg. #: 5744 email: nicholas.christo01@gmail.com

PROJECT: Kingswood Private Hospital  
39 - 43 Orth St  
Kingswood

DRAWING: Ground Floor Plan

SCALE: at A1	DATE: Jan 19	DRAWING No: A-102	ISSUE: B
--------------	--------------	-------------------	----------



USE FIGURED DIMENSIONS IN PREFERENCE TO SCALED, CHECK ALL DIMENSIONS ON SITE BEFORE FABRICATION OR SETOUT

COPYRIGHT

COPYRIGHT ALL RIGHTS RESERVED THIS WORK IS COPYRIGHT AND CANNOT BE REPRODUCED OR COPIED IN ANY FORM OR BY ANY OTHER MEANS WITHOUT THE WRITTEN PERMISSION OF HEALTH FACILITY SOLUTIONS

Note:

These Drawings Describe the Design Intent Only

**DA ISSUE ONLY**

LEGEND:

- Patient Area
- Communal Area
- Staff Area
- 'Back of House' Area



A	08.11.19	DA SUBMISSION	NC
REV	DATE	AMENDMENTS	CHK

**hf**  
health facility solutions

architects project managers health facility consultants  
po box 4167 lugarno nsw 2210  
mobiles: 0400-583-237  
arch. reg. #: 5744 email: nicholas.christo01@gmail.com

PROJECT:  
Kingswood Private Hospital  
39 - 43 Orth St  
Kingswood

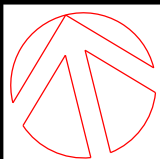

DRAWING: Mental Health Unit Floor Plan - L1

SCALE: at A1	DATE: Nov 19	DRAWING No: A-103	ISSUE: A
--------------	--------------	-------------------	----------





USE FIGURED DIMENSIONS IN PREFERENCE TO SCALED, CHECK ALL DIMENSIONS ON SITE BEFORE FABRICATION OR SETOUT

COPYRIGHT

COPYRIGHT ALL RIGHTS RESERVED THIS WORK IS COPYRIGHT AND CANNOT BE REPRODUCED OR COPIED IN ANY FORM OR BY ANY OTHER MEANS WITHOUT THE WRITTEN PERMISSION OF HEALTH FACILITY SOLUTIONS

Note:  
These Drawings Describe the Design Intent Only

# DA ISSUE ONLY

## LEGEND:

- Patient Area
- Communal Area
- Staff Area
- 'Back of House' Area

A	08.11.19	DA ISSUE	NC
REV	DATE	AMENDMENTS	CHK



architects project managers health facility consultants  
po box 4167 lugarno nsw 2210  
mobiles: 0400-583-237  
arch. reg. #: 5744 email: nicholas.christo01@gmail.com

PROJECT:  
Kingswood Private Hospital  
39 - 43 Orth St  
Kingswood

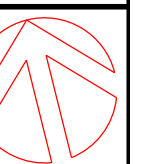

DRAWING: Mental Health Unit Floor Plan - L2  
SCALE: at A1 DATE: Nov 19 DRAWING No: A.104 ISSUE: A



COPYRIGHT

COPYRIGHT ALL RIGHTS RESERVED THIS WORK IS COPYRIGHT AND CANNOT BE REPRODUCED OR COPIED IN ANY FORM OR BY ANY OTHER MEANS WITHOUT THE WRITTEN PERMISSION OF HEALTH FACILITY SOLUTIONS

DA ISSUE ONLY

- Patient Area
- Communal Area
- Staff Area
- 'Back of House' Area

A	08.11.19	DA SUBMISSION	
REV:	DATE:	AMENDMENTS:	

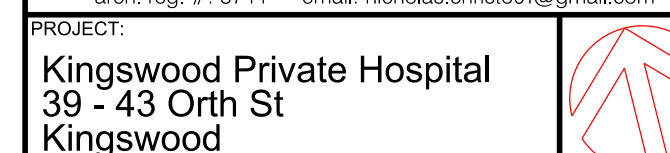





DRAWING: Rehab Unit Floor Plan - L3			
SCALE:at A1 1:100	DATE: Nov 19	DRAWING No: A-105	ISS:

COPYRIGHT

COPYRIGHT ALL RIGHTS RESERVED THIS WORK IS COPYRIGHT  
AND CANNOT BE REPRODUCED OR COPIED IN ANY FORM OR BY  
ANY OTHER MEANS WITHOUT THE WRITTEN PERMISSION OF  
HEALTH FACILITY SOLUTIONS

**DA ISSUE  
ONLY**

 Patient Area  
 Communal Area  
 Staff Area  
 'Back of House' Area



DRAWING: Rehab Unit Floor Plan - L4			
SCALE: at A1 1:100	DATE: Nov 19	DRAWING No: A-106	ISSUE: A



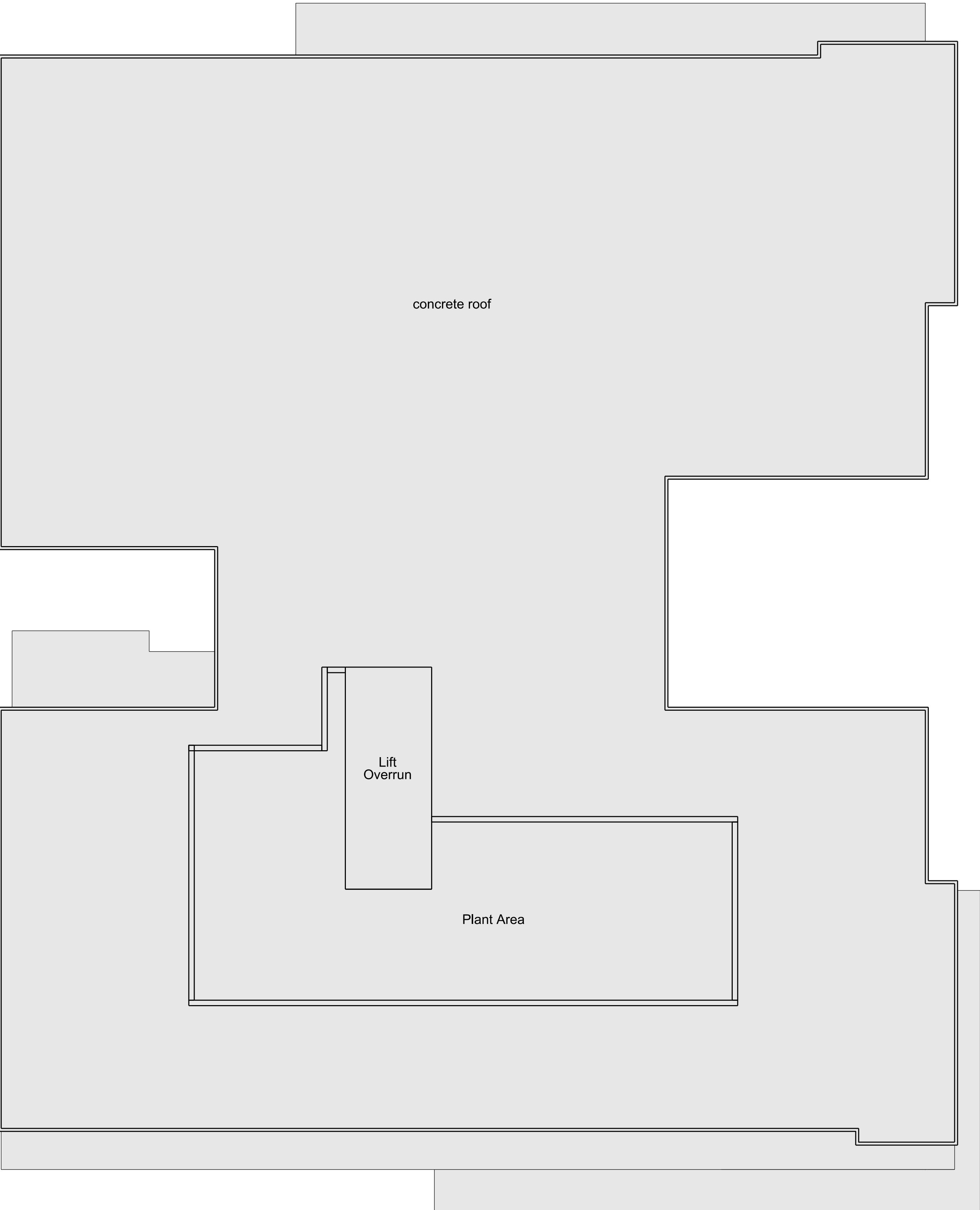

USE FIGURED DIMENSIONS IN PREFERENCE TO SCALED. CHECK ALL DIMENSIONS ON SITE BEFORE FABRICATION OR SETOUT

COPYRIGHT  
COPYRIGHT ALL RIGHTS RESERVED THIS WORK IS COPYRIGHT AND CANNOT BE REPRODUCED OR COPIED IN ANY FORM OR BY ANY OTHER MEANS WITHOUT THE WRITTEN PERMISSION OF HEALTH FACILITY SOLUTIONS

Note:  
These Drawings Describe the Design Intent Only

DA ISSUE  
ONLY

A	08.11.19	DA SUBMISSION	NC
REV:	DATE:	AMENDMENTS:	CHK:



hf

health facility solutions

architects

project managers

health facility consultants

po box 4167 lugarno nsw 2210

mobiles: 0400-583-237

arch. reg. #: 5744 email: nicholas.christo01@gmail.com

PROJECT:

Kingswood Private Hospital  
39 - 43 Orth St  
Kingswood

DRAWING:	Roof Plan		
SCALE: at A1	DATE:	DRAWING No:	ISSUE:
1:100	Nov 19	A-107	A

DA ISSUE  
ONLY



LEGEND:

Equipment & Fitments Schedule

- 1 Scrape bins
- 2 S/S bench
- 3 S/S shelves over
- 4 Integral S/S sinks
- 5 Dishwasher with Condensate hood over
- 6 Insulated dome storage trolley
- 7 Cambro adjust. shelves(600d)
- 8 Cambro adjust. shelves(450d)
- 9 Meal delivery trolleys
- 10 Under bench prep fridge (4 door)
- 11 Frima cooking centre
- 12 Range (6 burner) with exhaust hood over
- 13 Combi oven
- 14 Tray riser
- 15 Tubular plate dispenser
- 16 Flush heated shelf with heat & light over
- 17 Boiling water unit

SPECIFICATION:

National Food Codes: All work to comply with the National Food Codes of Australia and Australian Standard 4674 - 2004

Flooring: The Kitchen to be covered with R12 sheet vinyl and drained to Low Grime floor wastes with removable waste basket.

Walls: All walls in the food preparation area to be constructed so as to be free of cracks or voids where insect or vermin can be harbored.

Wall Finishes: Ceramic tiles or stainless steel sheet to be installed to a min. of 450mm above hand basins and sinks. All grouting to be epoxy

Water Supply: All hand basins and sinks to be provided with hot and cold water. Hand basins to be provided with a hands free operating mixer tap, liquid soap and paper towel dispenser

Work Benches: All work Benches to be lined with stainless Steel and be free of cracks or voids where insect or vermin can be harbored. The benchtops to be supported by metal brackets and stainless steel legs with a min. 150mm clearance above the finished floor level

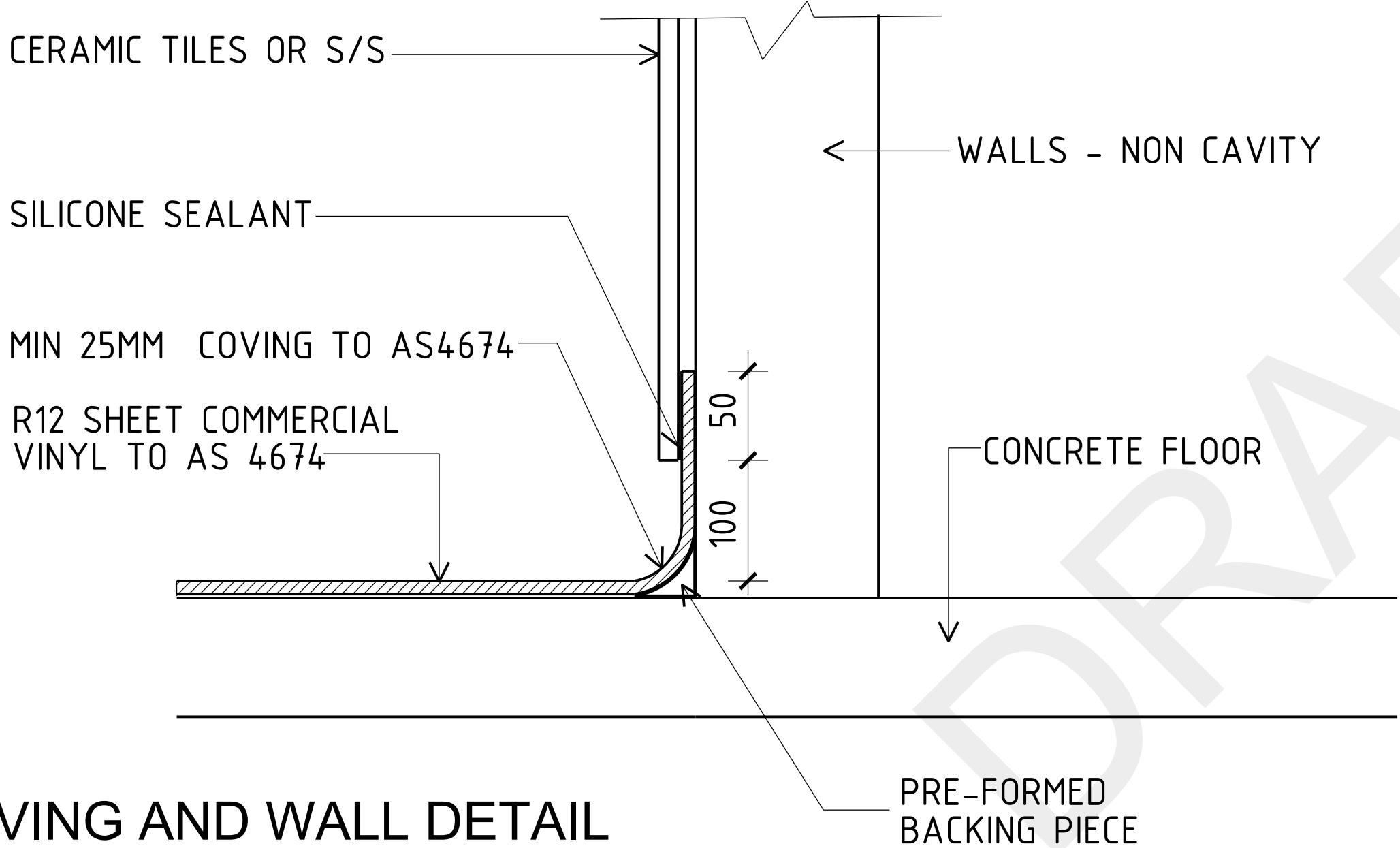

TYPICAL COVING AND WALL DETAIL

REV	DATE	AMENDMENTS	CHK
A	08.11.19	DA ISSUE	NC

**hf**  
health facility solutions  
architects project managers health facility consultants  
po box 4167 lugarno nsw 2210  
mobiles: 0400-583-237  
arch. reg. #: 5744 email: nicholas.christo01@gmail.com

PROJECT:  
Kingswood Private Hospital  
39 - 43 Orth St  
Kingswood

DRAWING: Kitchen Layout Plan				
SCALE: at A1	DATE:	DRAWING No:		ISSUE:
1:50	Nov 19		A-108	A



LEGEND:

Equipment & Fitments Schedule

- 1 Hand Basin
- 2 S/S Wash bench with integral sink
- 3 U/B Glass rack
- 4 U/B Glass Washer
- 5 Pastry warmer
- 6 Microwave Oven
- 7 LED Screen on wall
- 8 Sandwich press
- 9 3 Door U/B Refrigerator
- 10 Blender
- 11 Milkshake Maker
- 12 1 Door U/B Freezer
- 13 U/B Cupboard
- 14 Server Counter @ 1100 affl
- 15 U/B Cupboard
- 16 1 Door U/B Milk Refrigerator
- 17 Coffe Machine
- 18 Coffee Grinder
- 19 POS Register
- 20 Drinks Refrigerator - 2 Way
- 21 Vending Machine

SPECIFICATION:

National Food Codes: All work to comply with the National Food Codes of Australia and Australian Standard 4674 - 2004

Flooring: The floor to be covered with R12 sheet vinyl and drained to Low Grime floor wastes with removable waste basket.

Walls: All walls in the food preparation area to be constructed so as to be free of cracks or voids where insect or vermin can be harbored.

Wall Finishes: Ceramic tiles or stainless steel sheet to be installed to a min. of 450mm above hand basins and sinks. All grouting to be epoxy

Water Supply: All hand basins and sinks to be provided with hot and cold water. Hand basins to be provided with a hands free operating mixer tap, liquid soap and paper towel dispenser

Work Benches: All work Benches to be lined with stainless Steel and be free of cracks or voids where insect or vermin can be harbored. The benchtops to be supported by metal brackets and stainless steel legs with a min. 150mm clearance above the finished floor level

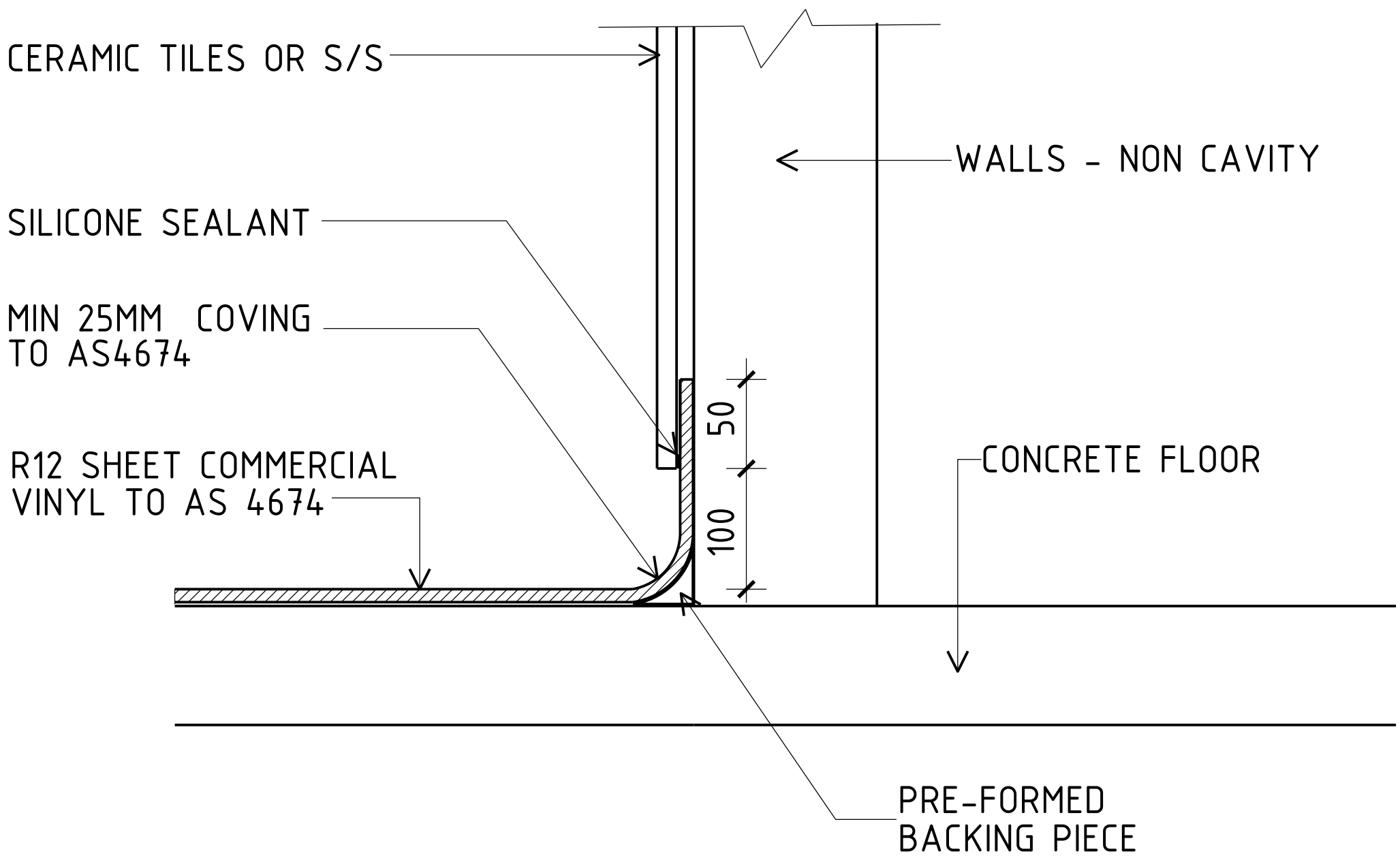

TYPICAL COVING AND WALL DETAIL

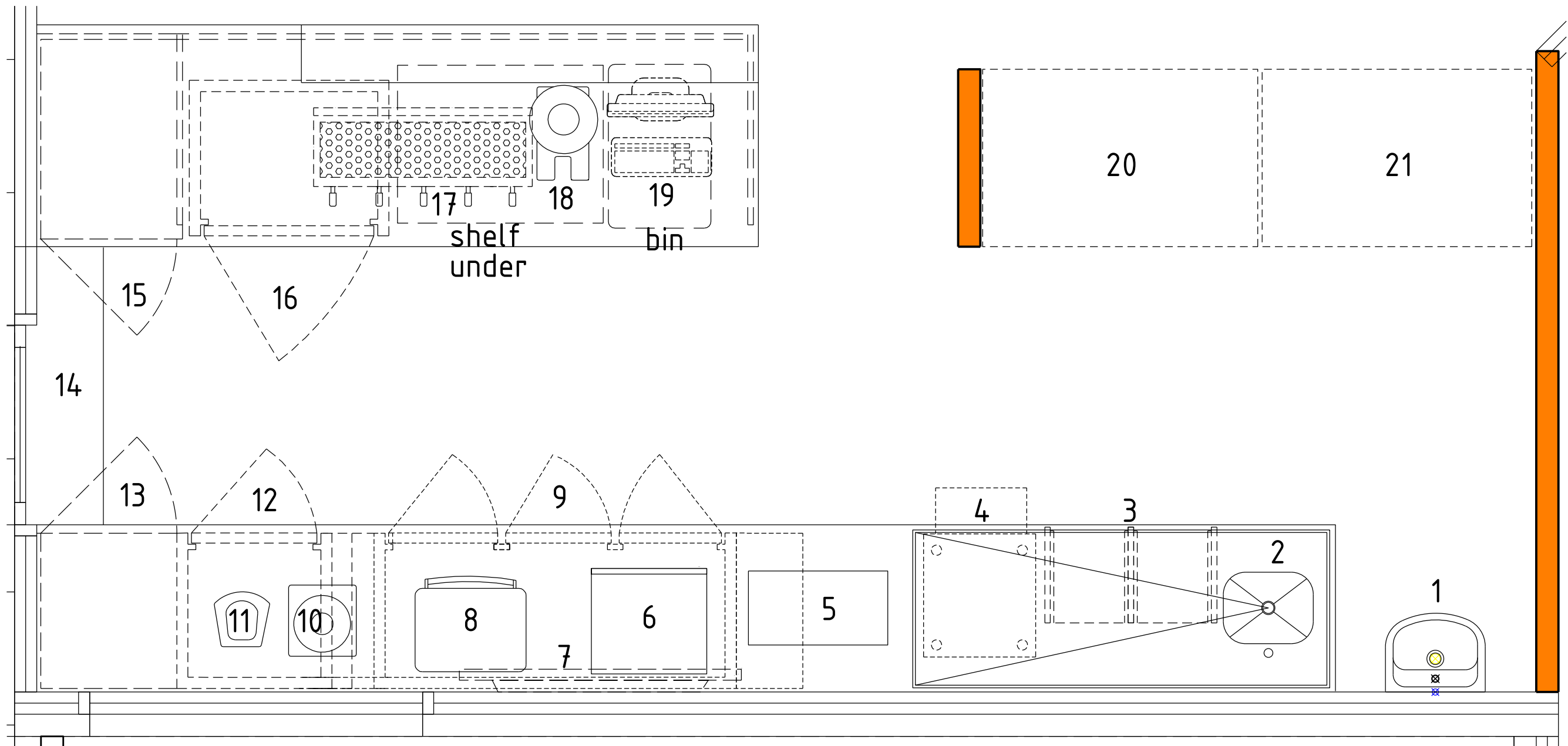

USE FIGURED DIMENSIONS IN PREFERENCE TO SCALED, CHECK ALL DIMENSIONS ON SITE BEFORE FABRICATION OR SETOUT

COPYRIGHT  
COPYRIGHT ALL RIGHTS RESERVED THIS WORK IS COPYRIGHT AND CANNOT BE REPRODUCED OR COPIED IN ANY FORM OR BY ANY OTHER MEANS WITHOUT THE WRITTEN PERMISSION OF HEALTH FACILITY SOLUTIONS

Note:  
These Drawings Describe the Design Intent Only

**DA ISSUE ONLY**

A	08.11.19	DA ISSUE	NC
REV:	DATE:	AMENDMENTS:	CHK:

**hf**  
health facility solutions  
architects project managers health facility consultants  
po box 4167 lugarno nsw 2210  
mobiles: 0400-583-237  
arch. reg. #: 5744 email: nicholas.christo01@gmail.com

PROJECT:  
Kingswood Private Hospital  
39 - 43 Orth St  
Kingswood

DRAWING: Cafe Layout Plan  
SCALE: at A1 1:20 DATE: Nov 19 DRAWING No: A-109 ISSUE: A



COPYRIGHT ALL RIGHTS RESERVED THIS WORK IS COPYRIGHT  
AND CANNOT BE REPRODUCED OR COPIED IN ANY FORM OR  
BY  
ANY OTHER MEANS WITHOUT THE WRITTEN PERMISSION OF  
HEALTH FACILITY SOLUTIONS

DA ISSUE  
ONLY

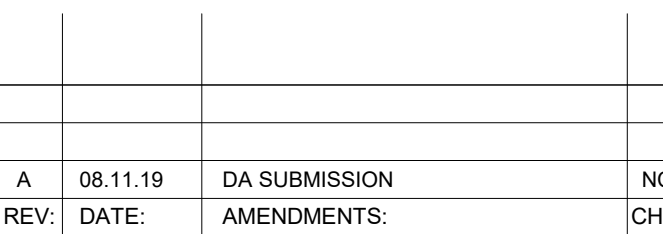

PROJECT:	
Kingswood Private Hospital 39 - 43 Orth St Kingswood	

SCALE: 1 : 100 @A1	DATE: Nov 19	DRAWING NO: A.200	ISSUE A
--------------------------	-----------------	----------------------	------------



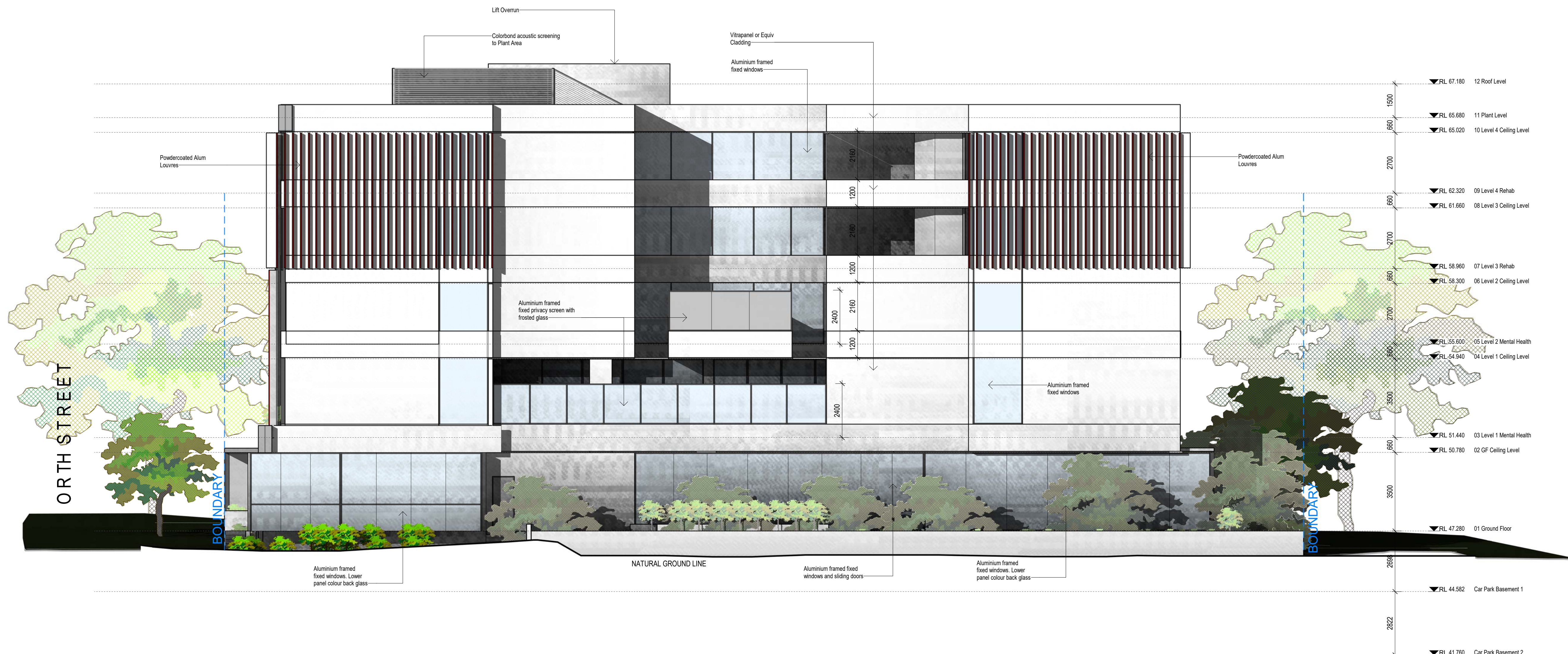

USE FIGURED DIMENSIONS IN PREFERENCE TO SCALED.  
CHECK  
ALL DIMENSIONS ON SITE BEFORE FABRICATION OR SETOUT

COPYRIGHT ALL RIGHTS RESERVED THIS WORK IS COPYRIGHT  
AND CANNOT BE REPRODUCED OR COPIED IN ANY FORM OR  
BY  
ANY OTHER MEANS WITHOUT THE WRITTEN PERMISSION OF  
HEALTH FACILITY SOLUTIONS

Note:  
These Drawings Describe the Design Intent  
Only

# DA ISSUE ONLY

A	08.11.19	DA SUBMISSION	NC
REV:	DATE:	AMENDMENTS:	CHK:



architects project managers health facility consultants  
po box 4167 lugarno nsw 2210  
mobiles: 0400-583-237  
arch. reg. #: 5744 email: nicholas.christo01@gmail.com

PROJECT:  
Kingswood Private Hospital  
39 - 43 Orth St  
Kingswood

DRAWING TITLE:  
Elevations - Eastern

SCALE: 1 : 100 @A1	DATE: Nov 19	DRAWING NO: A.201	ISSUE: A
--------------------------	-----------------	----------------------	-------------



COPYRIGHT ALL RIGHTS RESERVED THIS WORK IS COPYRIGHT  
AND CANNOT BE REPRODUCED OR COPIED IN ANY FORM OR  
BY  
ANY OTHER MEANS WITHOUT THE WRITTEN PERMISSION OF  
HEALTH FACILITY SOLUTIONS

DA ISSUE  
ONLY

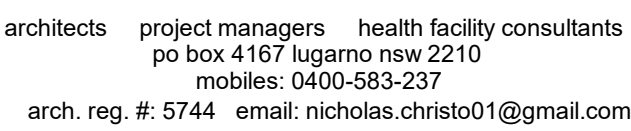
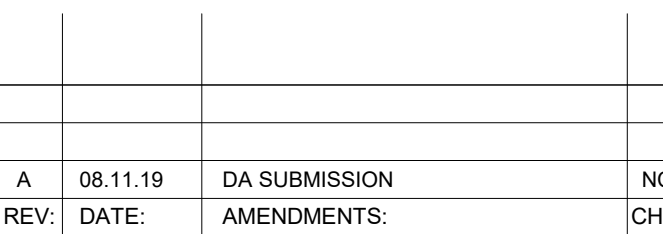

DRAWING TITLE:  
Elevations - Northern

SCALE: 1 : 100 @A1	DATE: Nov 19	DRAWING NO: A.202	ISSUE A
--------------------------	-----------------	----------------------	------------



USE FIGURED DIMENSIONS IN PREFERENCE TO SCALED.  
CHECK  
ALL DIMENSIONS ON SITE BEFORE FABRICATION OR SETOUT

COPYRIGHT ALL RIGHTS RESERVED THIS WORK IS COPYRIGHT  
AND CANNOT BE REPRODUCED OR COPIED IN ANY FORM OR  
BY  
ANY OTHER MEANS WITHOUT THE WRITTEN PERMISSION OF  
HEALTH FACILITY SOLUTIONS

Note:  
These Drawings Describe the Design Intent  
Only

# DA ISSUE ONLY

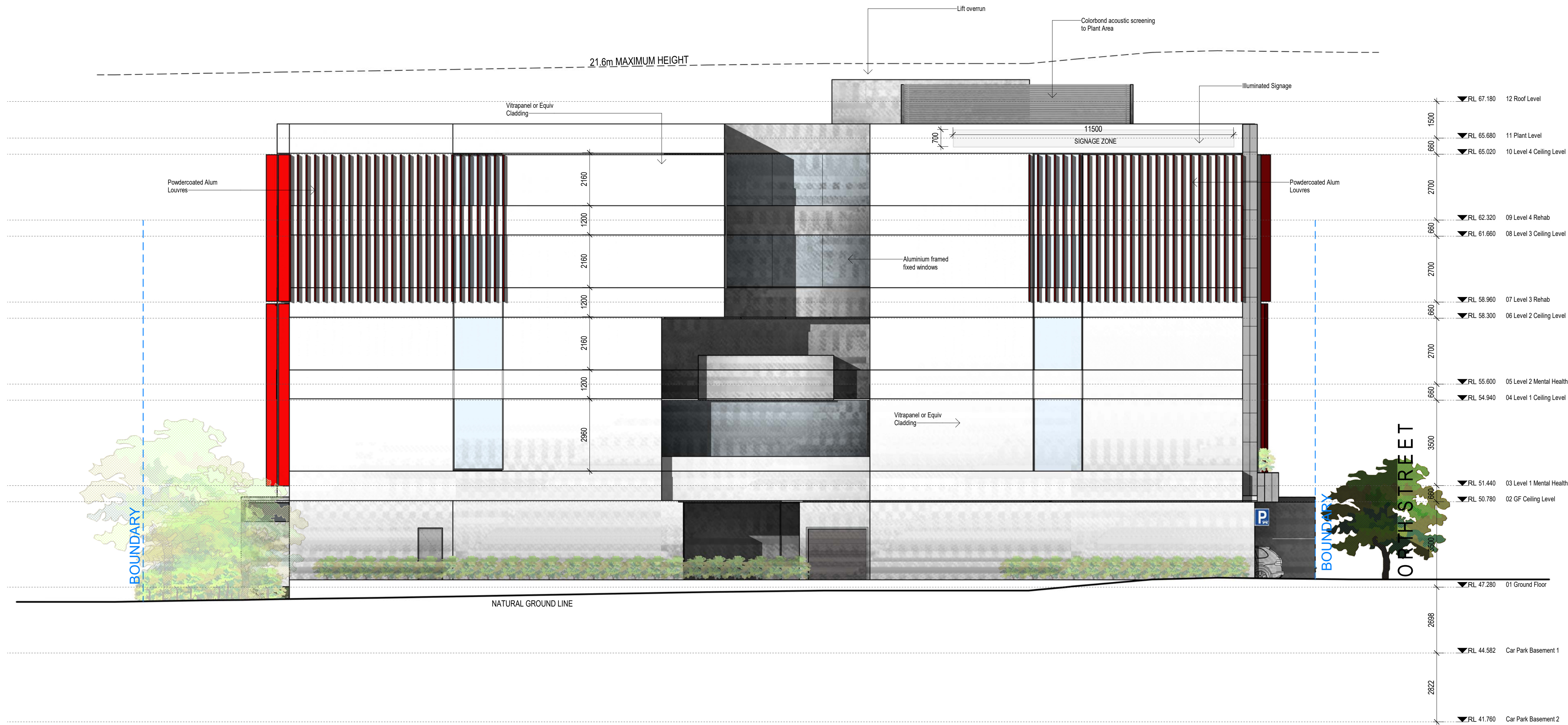

A	08.11.19	DA SUBMISSION	NC
REV:	DATE:	AMENDMENTS:	CHK:

**hf**  
health facility solutions

architects project managers health facility consultants  
po box 4167 lugarno nsw 2210  
mobiles: 0400-583-237  
arch. reg. #: 5744 email: nicholas.christo01@gmail.com

PROJECT:  
Kingswood Private Hospital  
39 - 43 Orth St  
Kingswood

DRAWING TITLE:  
Elevations - Western

SCALE: 1 : 100 @A1	DATE: Nov 19	DRAWING NO: A.203	ISSUE: A
--------------------------	-----------------	----------------------	-------------





USE FIGURED DIMENSIONS IN PREFERENCE TO SCALED.  
CHECK  
ALL DIMENSIONS ON SITE BEFORE FABRICATION OR SETOUT

COPYRIGHT ALL RIGHTS RESERVED THIS WORK IS COPYRIGHT  
AND CANNOT BE REPRODUCED OR COPIED IN ANY FORM OR  
BY  
ANY OTHER MEANS WITHOUT THE WRITTEN PERMISSION OF  
HEALTH FACILITY SOLUTIONS

Note:  
These Drawings Describe the Design Intent  
Only

DA ISSUE  
ONLY

A	08.11.19	DA SUBMISSION	NC
REV:	DATE:	AMENDMENTS:	CHK:



health facility solutions

architects project managers health facility consultants  
po box 4167 lugarno nsw 2210  
mobiles: 0400-583-237  
arch. reg. #: 5744 email: nicholas.christo01@gmail.com

PROJECT:

Kingswood Private Hospital  
39 - 43 Orth St  
Kingswood

DRAWING TITLE:

Elevation - Street & Maximum Height

SCALE: 1 : 130 @A1	DATE: Nov 19	DRAWING NO: A.204	ISSUE: A
--------------------------	-----------------	----------------------	-------------



COPYRIGHT

COPYRIGHT ALL RIGHTS RESERVED THIS WORK IS COPYRIGHT  
AND CANNOT BE REPRODUCED OR COPIED IN ANY FORM OR BY  
ANY OTHER MEANS WITHOUT THE WRITTEN PERMISSION OF  
HEALTH FACILITY SOLUTIONS

**DA ISSUE ONLY**

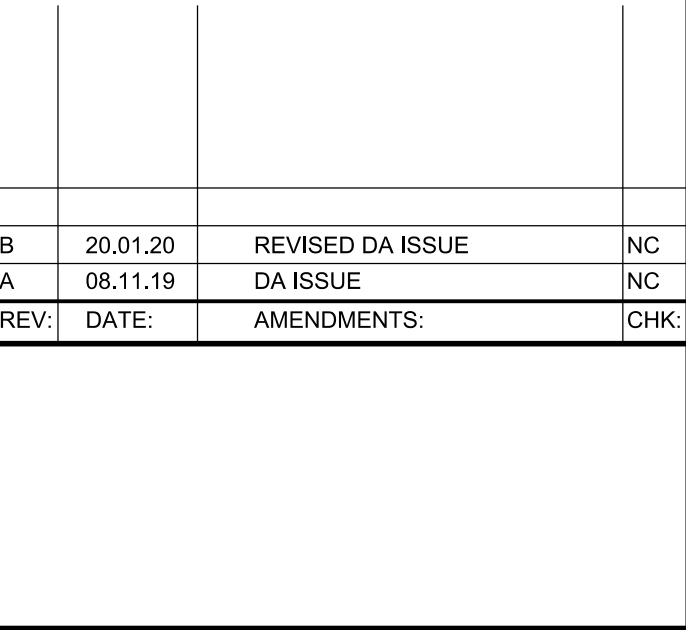



# hf

## health facility solutions

architects      project managers      health facility consultants  
 po box 0467 lugarno nsw 2202  
 mobiles: 0450-583-237  
 arch. ref: 5744      email: nicholas.christo01@gmail.com

---

**PROJECT:**

**Kingswood Private Hospital**  
**39 - 43 Orth St**  
**Kingswood**



---

DRAWING: <b>Section A-A</b>	SCALE: at A1 <b>1:100</b>	DATE: <b>Jan 20</b>	DRAWING No: <b>A.205</b>
			ISSUE: <b>B</b>



USE FIGURED DIMENSIONS IN PREFERENCE TO SCALED. CHECK ALL DIMENSIONS ON SITE BEFORE FABRICATION OR SETOUT

COPYRIGHT  
COPYRIGHT ALL RIGHTS RESERVED THIS WORK IS COPYRIGHT AND CANNOT BE REPRODUCED OR COPIED IN ANY FORM OR BY ANY OTHER MEANS WITHOUT THE WRITTEN PERMISSION OF HEALTH FACILITY SOLUTIONS

Note:  
These Drawings Describe the Design Intent Only

DA ISSUE  
ONLY

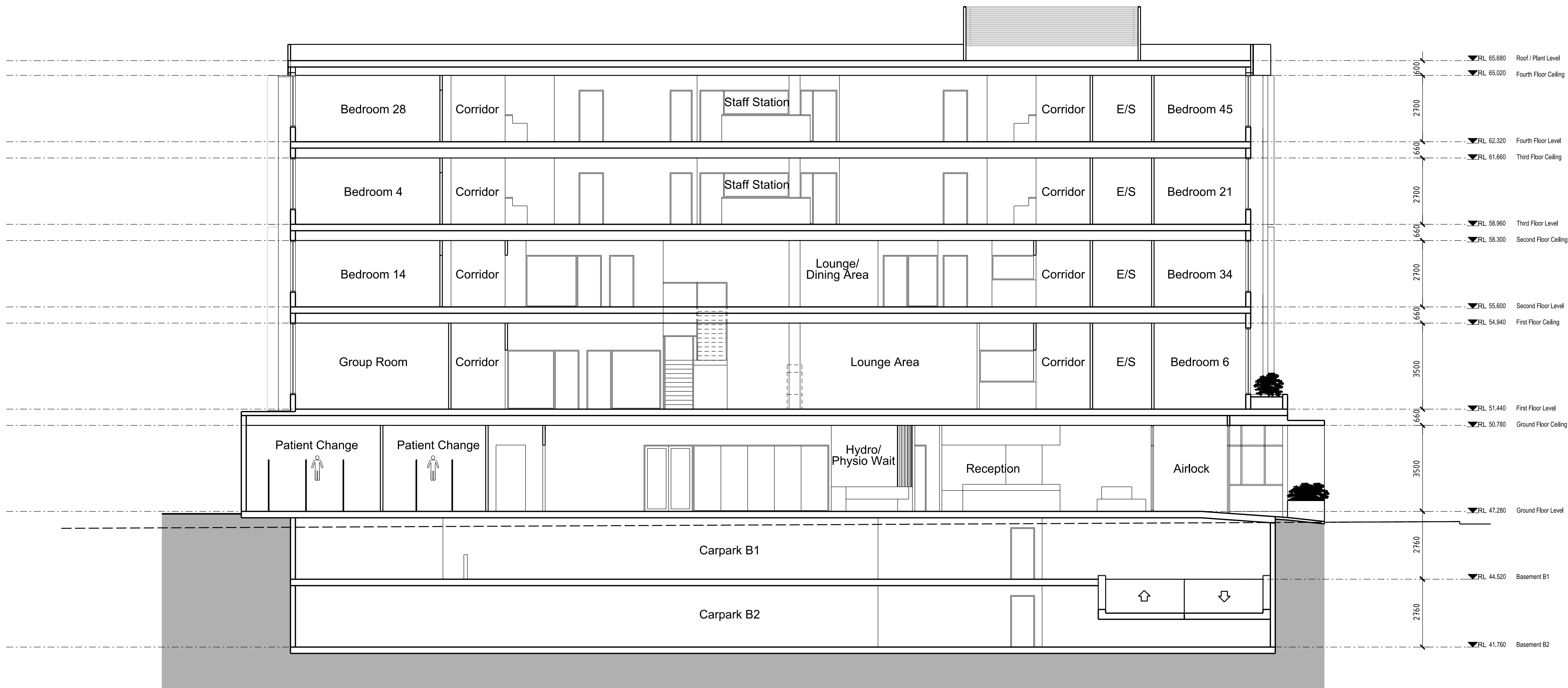

1	20.01.20	REVISED DA ISSUE	NC
REV:	DATE:	AMENDMENTS:	CHK:

hf

health facility solutions

architects   project managers   health facility consultants  
po box 4167 lugarno nsw 2210  
mobiles: 0400-583-237  
arch. reg. #: 5744   email: nicholas.christo01@gmail.com

PROJECT:  
Kingswood Private Hospital  
39 - 43 Orth St  
Kingswood

DRAWING: Section B-B  
SCALE: at A1 1:100   DATE: Jan 20   DRAWING No: A.206   ISSUE: A



USE FIGURED DIMENSIONS IN PREFERENCE TO SCALED. CHECK ALL DIMENSIONS ON SITE BEFORE FABRICATION OR SETOUT

COPYRIGHT

COPYRIGHT ALL RIGHTS RESERVED THIS WORK IS COPYRIGHT AND CANNOT BE REPRODUCED OR COPIED IN ANY FORM OR BY ANY OTHER MEANS WITHOUT THE WRITTEN PERMISSION OF HEALTH FACILITY SOLUTIONS

Note:  
These Drawings Describe the Design Intent Only

DA ISSUE  
ONLY

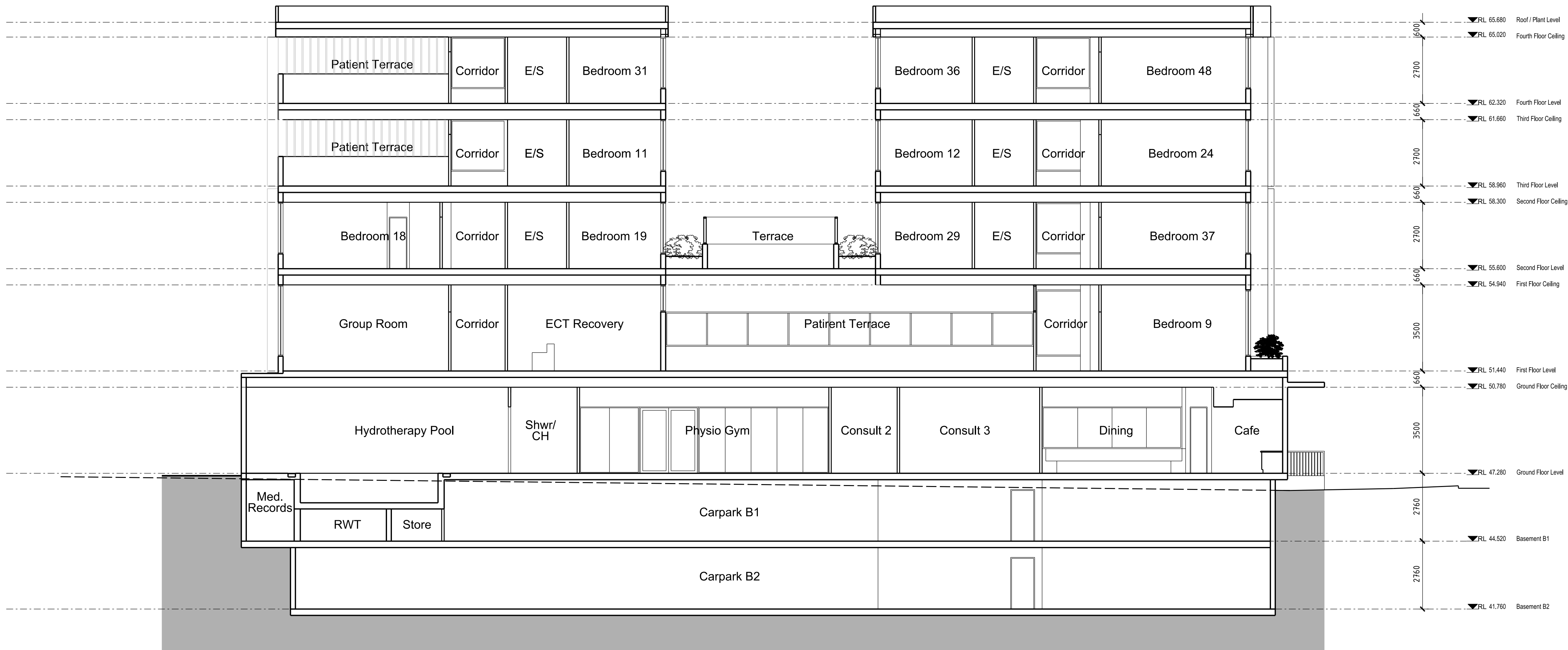

A	20.01.20	REVISED DA ISSUE	NC
REV:	DATE:	AMENDMENTS:	CHK:

**hf**  
health facility solutions

architects project managers health facility consultants  
po box 4167 lugarno nsw 2210  
mobiles: 0400-583-237  
arch. reg. #: 5744 email: nicholas.christo01@gmail.com

PROJECT:  
Kingswood Private Hospital  
39 - 43 Orth St  
Kingswood

DRAWING: Section C-C  
SCALE: at A1 1:100 DATE: Jan 20 DRAWING No: A.207 ISSUE: A





Orth Street View



Entry / Cafe View

USE FIGURED DIMENSIONS IN PREFERENCE TO SCALED. CHECK ALL DIMENSIONS ON SITE BEFORE FABRICATION OR SETOUT

COPYRIGHT

COPYRIGHT ALL RIGHTS RESERVED THIS WORK IS COPYRIGHT AND CANNOT BE REPRODUCED OR COPIED IN ANY FORM OR BY ANY OTHER MEANS WITHOUT THE WRITTEN PERMISSION OF HEALTH FACILITY SOLUTIONS

Note:

These Drawings Describe the Design Intent Only

DA ISSUE ONLY

A	23.10.19	DA SUBMISSION	NC
REV:	DATE:	AMENDMENTS:	CHK:

hf

health facility solutions

architects project managers health facility consultants  
po box 4167 lugarno nsw 2210  
mobiles: 0400-583-237  
arch. reg. #: 5744 email: nicholas.christo01@gmail.com

PROJECT:

Kingswood Private Hospital  
39 - 43 Orth St  
Kingswood

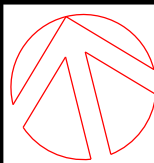

DRAWING:

3D Views

SCALE: at A1 nis	DATE: Nov 19	DRAWING No: A-300	ISSUE: A
---------------------	-----------------	----------------------	-------------